Laudate Dominum

Ps. 116

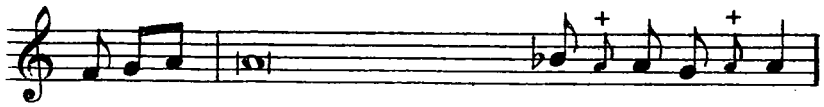

1. Lau-dá - - te Dóminum o - mnes gen - tes:*
2. Quóniam confirmáta est
super nos miseri-cór-di-a e - jus:*
3. Glória Pa-tri, et Fí-li - o,*
4. Sicut erat in princípio,
et nunc, et sem - per,*

Laudate Dominum

Ps. 116

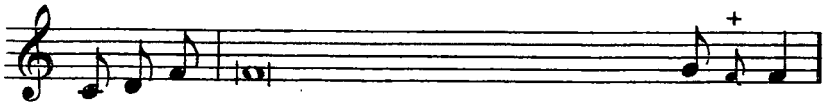

1. Lau-dá-te Dóminum omnes gen - tes:*
2. Quóniam confirmáta est super nos
misericórdia e - jus:*
3. Glória Patri, et Fí-li - o,*
4. Sicut erat in princípio, et nunc, et sem - per,*

Tonus 1.

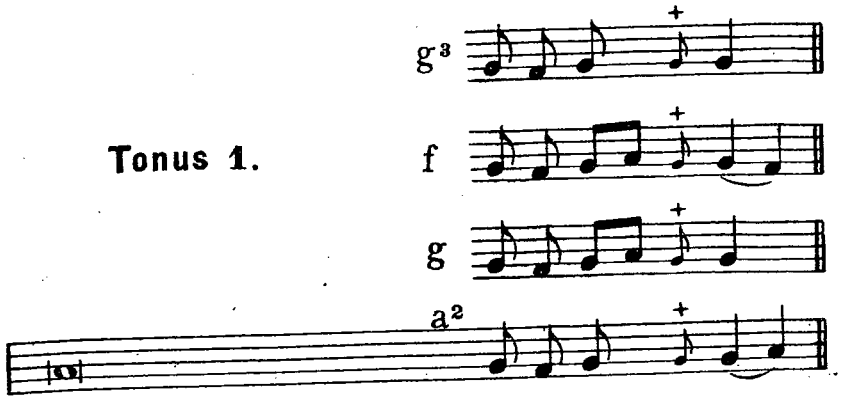

1. laudáte eum o-mnes pó - pu - li: 2.

2 et véritas Dómini manet in ae - tér - num. 3.
3. et Spirí - - - - tu - i San - cto. 4.

4. et in saécula saecu - - - ló-rum. A - men.

Tonus 2.

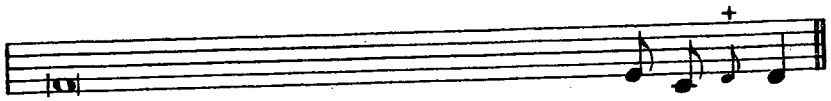

1. laudáte eum o - - - - mnes pó-pu-li: 2.

2. et véritas Dómini manet in ae - tér - num. 3.
3. et Spirítu - - - - i San - cto. 4.
4. et in saécula saeculó - - - rum. A - men.